

BAHRAIN INTL.

OFF-AIRPORT, BIRD HAZARD LOCATIONS

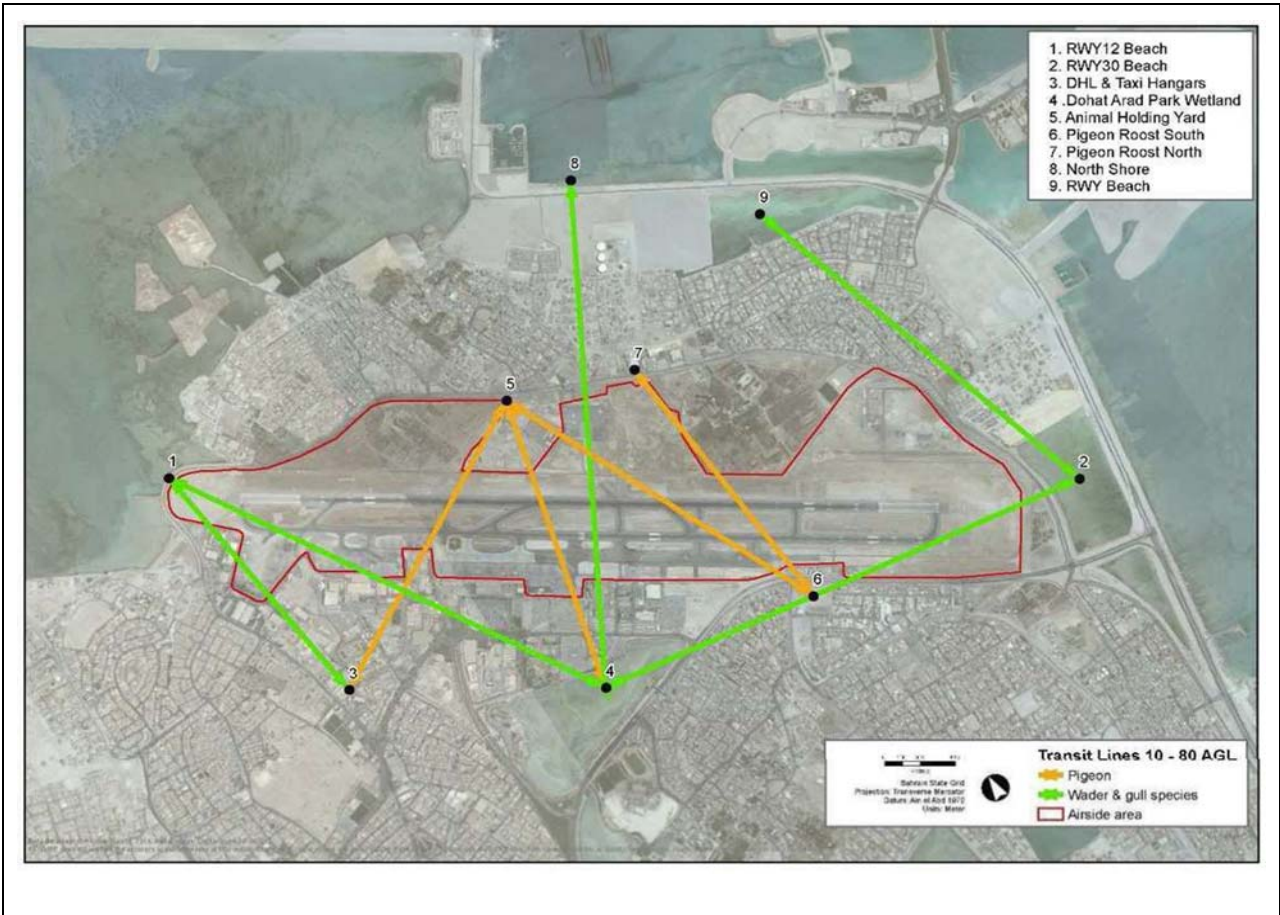

Wildlife Information

- Average mass (kg) of birds per survey at RWY12 Beach – Winter: 740kg Summer: 14kg
- Average mass (kg) of birds per survey at RWY30 Beach – Winter: 69kg Summer: 18kg
- Regular transit paths of pigeon, wader and gull species identified for pilot's attention on approach and departure to Bahrain Intl.

Pilot Use Information

- Prior to arrival/departure at BAH request ATC for the presence of birds in the approach and departure paths as well as current wind status request dispersal if location is unacceptable.

Warning:

- During periods of rainfall there are significantly higher levels of bird activity within the airport perimeters, especially around areas of standing water. All pilots are advised to maintain vigilance and exercise extreme caution.