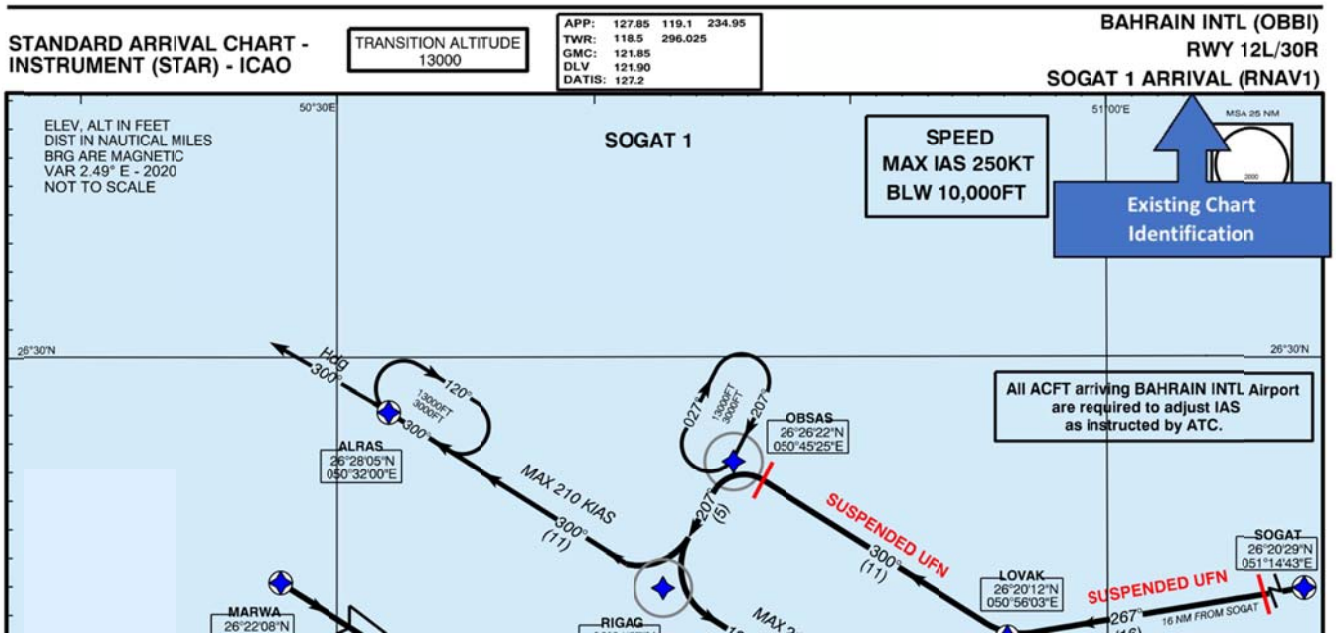
STANDARD ARRIVAL CHART - INSTRUMENT (STAR) - ICAO
TRANSITION ALTITUDE 13000
APP: 127.85 119.1 234.95
TWR: 118.5 296.025
GMC: 121.85
DLV 121.90
DATIS: 127.2
BAHRAIN INTL (OBBI)
RWY 12L/30R
SOGAT 1 ARRIVAL (RNAV1)
ELEV, ALT IN FEET
DIST IN NAUTICAL MILES
BRG ARE MAGNETIC
VAR 2.49° E - 2020
NOT TO SCALE
SOGAT 1
SPEED
MAX IAS 250KT
BLW 10,000FT
Existing Chart Identification
All ACFT arriving BAHRAIN INTL Airport are required to adjust IAS as instructed by ATC.
ALRAS
26°28'05"N
050°32'00"E
OBSAS
26°26'22"N
050°45'25"E
LOVAK
26°20'12"N
050°56'03"E
SOGAT
26°20'29"N
051°14'43"E
MARWA
RIGAG
MAX 210 KIAS
SUSPENDED UFN
16 NM FROM SOGAT

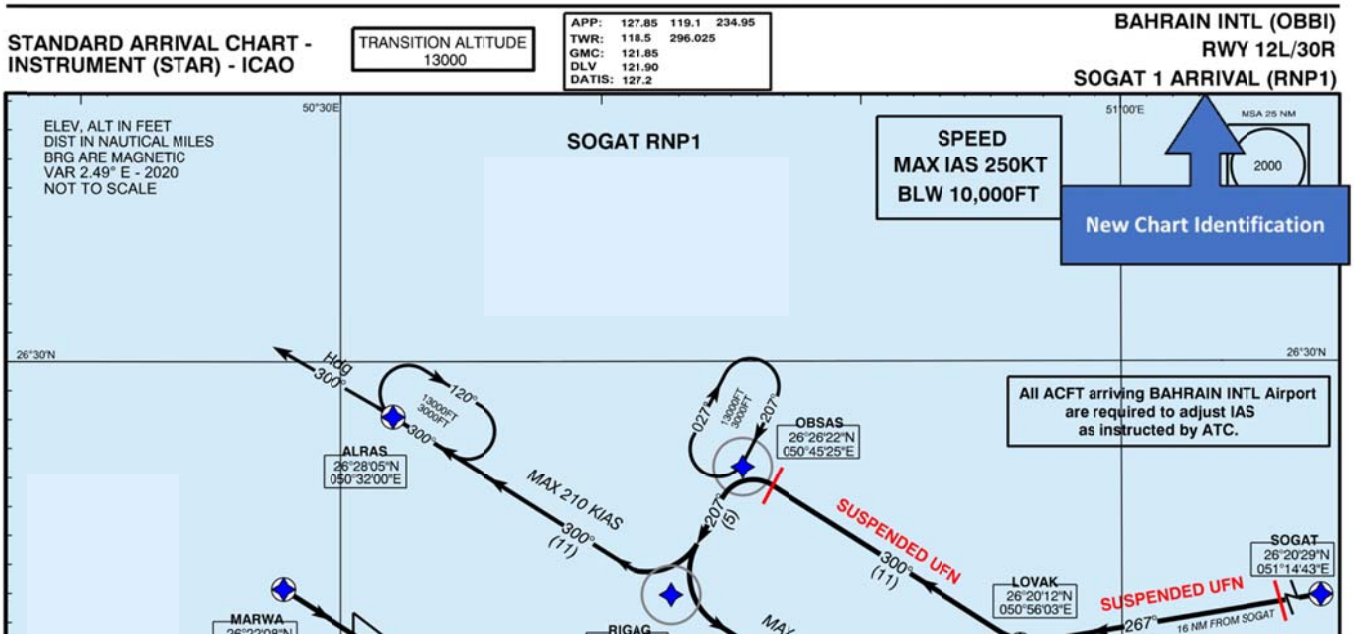
STANDARD ARRIVAL CHART - INSTRUMENT (STAR) - ICAO
TRANSITION ALTITUDE 13000
APP: 127.85 119.1 234.95
TWR: 118.5 296.025
GMC: 121.85
DLV 121.90
DATIS: 127.2
BAHRAIN INTL (OBBI)
RWY 12L/30R
SOGAT 1 ARRIVAL (RNP1)
ELEV, ALT IN FEET
DIST IN NAUTICAL MILES
BRG ARE MAGNETIC
VAR 2.49° E - 2020
NOT TO SCALE
SOGAT RNP1
SPEED
MAX IAS 250KT
BLW 10,000FT
New Chart Identification
All ACFT arriving BAHRAIN INTL Airport are required to adjust IAS as instructed by ATC.
ALRAS
26°28'05"N
050°32'00"E
OBSAS
26°26'22"N
050°45'25"E
LOVAK
26°20'12"N
050°56'03"E
SOGAT
26°20'29"N
051°14'43"E
MARWA
RIGAG
MAX 210 KIAS
SUSPENDED UFN
16 NM FROM SOGAT