INSTRUMENT APPROACH CHART - ICAO

AERODROME ELEV 76 ft
HEIGHTS RELATED TO THR RWY 35 - ELEV

SAKHIR TOWER	: 118.15
ISA APPROACH	: 124.95
ACC BAH WEST	: 125.050
ACC BAH EAST	: 132.125
BAH VOLMET	: 128.800

BAHRAIN / SAKHIR AIRBASE (OBKH)
ILS/DME RWY 35
ALL ACFT CATEGORIES

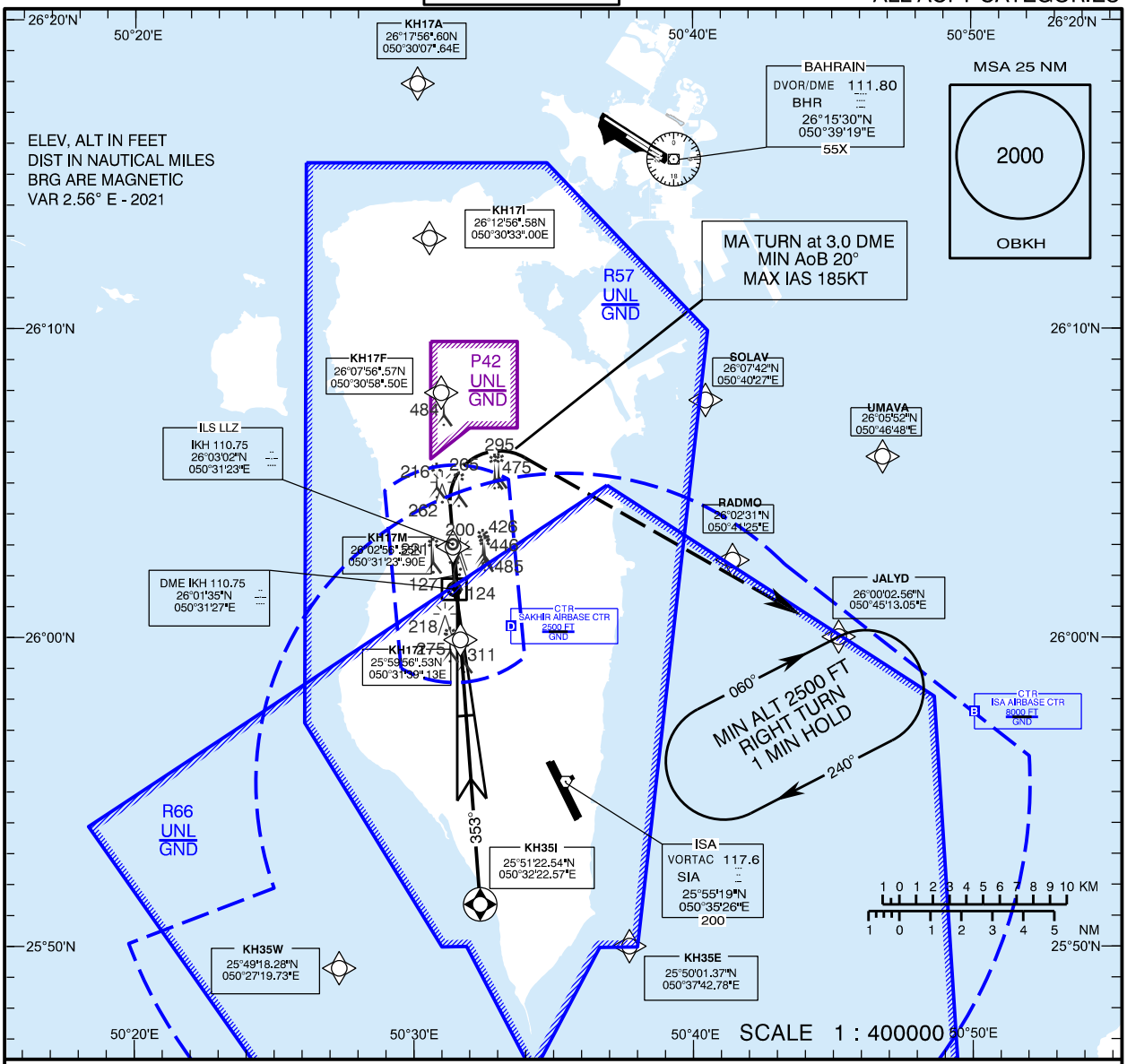

DME DIST	0.8	1	2	3	4	5	6	7	7.5		9
ALT (3°APCH PATH)	320	390	710	1040	1360	1690	2010	2340	2500		3000

MISSED APPROACH:
TRACK 353°
TURN RIGHT AT 3.0DME
MAX IAS 185KT, MIN AOB 20°
TRACK TO JALYD
CLIMB TO 4000FT OR
AS DIRECTED BY ATC.

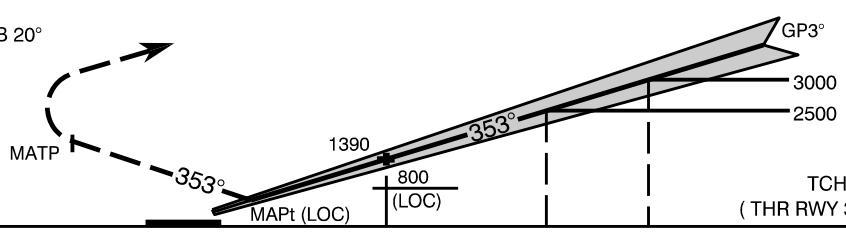

TCH 56 FT
(THR RWY 35 ELEV 76 FT)

NM BY DME	3.0	0.8	4.1	7.5	9.0
NM FROM RWY 35 THR	0	0.6	3.9	7.3	8.8

CATEGORY	A	B	C	D
S-I ILS/DME	320 (244)			
S-I LOC/DME	570 (494)			
CIRCLING	NOT AUTHORISED			
ALTERNATE				

NOTES

1. MISSED APPROACH MAX IAS 185KTS, MA TURN MIN AoB 20°
2. ACFT MAY BE RADAR VECTORED TO IAF
3. HOLDING AT JALYD MAX IAS 230KT

Amendment: MAG VAR Value Updated.