STANDARD ARRIVAL CHART - INSTRUMENT (STAR) - ICAO

TRANSITION ALTITUDE 13000

APP:	127.85	119.1	234.95
TWR:	118.5	296.025	
SMC:	121.85		
DLV :	121.90		
DATIS:	127.2		

BAHRAIN INTL (OBBI)
RWY 12L/30R
RADIO COMMUNICATION FAILURES STAR (RNP1)

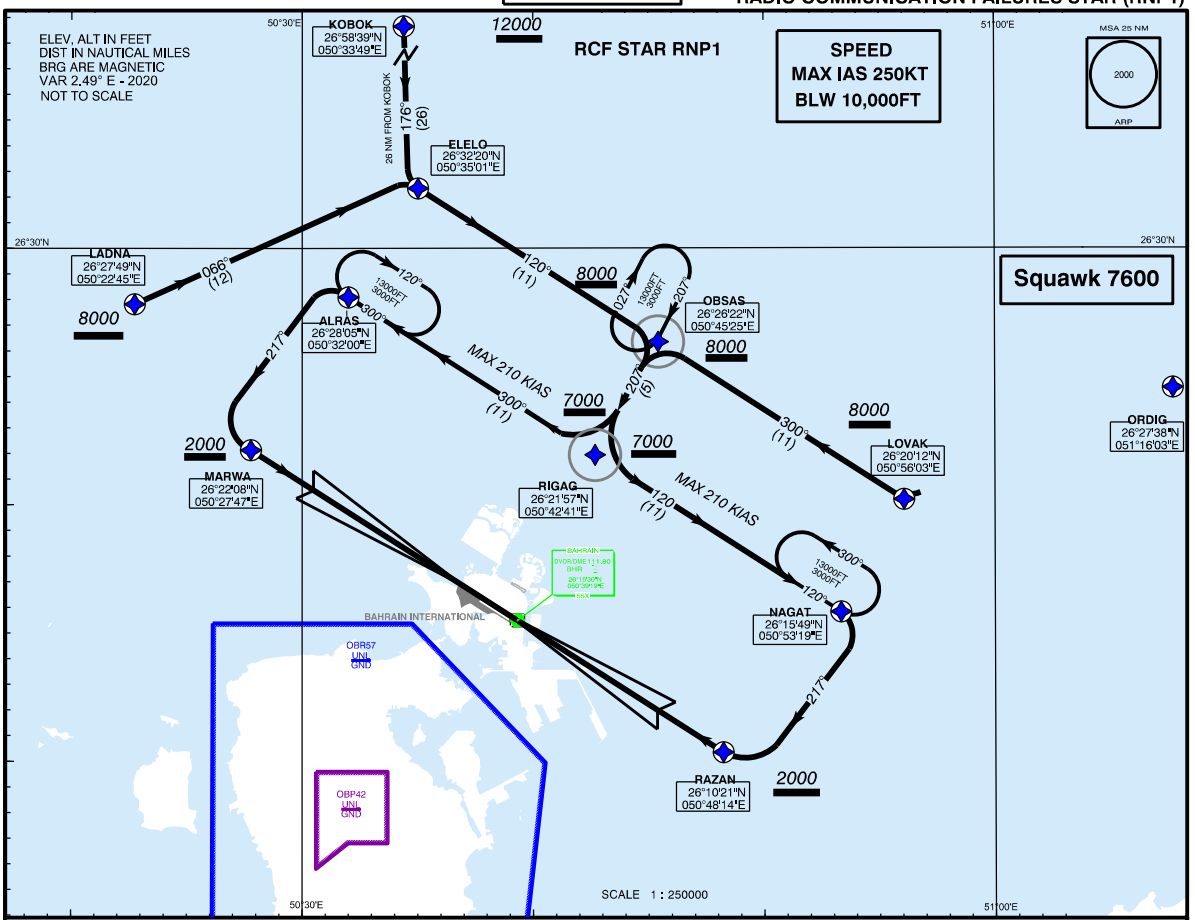

RADIO COMMUNICATION FAILURES STAR (RNP1)

ORDIG RCF 1 ARRIVAL
LADNA RCF 1 ARRIVAL
KOBOK RCF 1 ARRIVAL

PROCEDURES

Radio Communication Failure : -

1- Squawk 7600, comply with vertical navigation requirements, but not below MSA.

2- Track via latest STAR clearance to the nominated runway, then fly the most suitable approach as advised by ATC.

3- Comply with all allocated flight level and altitude as published in this chart.

4- No Circling authorised BTN radials 180° and 260° Clockwise.

Amendment: DENVO1 STAR Removed.